



# LATE SHREE FAKIRBHAI PANSARE EDUCATION FOUNDATION'S LOKMANYA HOMOEOPATHIC MEDICAL COLLEGE

Near Elpro Company, Behind Prof. Ramkrishna More Auditorium, Chinchwad, Pune 411033.

Ph.: (020) 27357552 Fax : (020) 27352503 E-mail : chinchom@rediffmail.com

P.T.R. No. : F/37677/PUNE

Affiliated to Maharashtra University of Health Science, Nashik, Recognised by C.C.H., New Delhi.

## ANNEXURE - IV

### Homoeopathy Faculty

Academic Year 2022 - 2023

. Academic Activities/Webinar/Workshop/CME/Activities in Last One Year.

Name of College/Institute : LSFPEF'S-LHMC Chinchwad Pune 33. College Code 142102

Dept.:- Obst.Gyneac

Academic Planner/Advanced Teaching Plan

Time Table (Year wise)

Details from 1<sup>st</sup> January to 31<sup>st</sup> December

Sr. No.	Details	Total Number in Hours
1.	Lecture	II Year 80 & III Year 240
2.	Symposium	-
3.	Practical/Clinics	II Year 160 & III Year 160
4.	Inter-Departmental Seminars	-
5.	Seminar	1 per Month
6.	Case presentation	-
7.	Journal Club	-

No. of Webinars Arranged, Guest Lectures, Workshops & CME

(Publish details on college website)

Sr. No.	Details of Webinars, Guest Lectures, Workshop & CME
1	International Women's Day Camp & Awareness about Breast Cancer & Menstrual disorders
	On 8 March 2022.



Dr. Mrs. N. S. Joshi  
PRINCIPAL

Signature of Principal with Seal  
Homoeopathic Medical College  
Chinchwad, Pune-411033

# REPORT OF INTERNATIONAL WOMENS DAY CAMP HELD ON 8<sup>TH</sup> MARCH 2022

9<sup>th</sup> march 2022

**SUBJECT: 8<sup>TH</sup> MARCH INTERNATIONAL WOMENS DAY CAMP HELD IN OUR COLLEGE HOSPITAL**

The camp was held in L.S.F.P.E.F.'S LOKMANYA HOMOEOPATHY MEDICAL COLLEGE on 8<sup>th</sup> march 2022 from 10am to 2pm

**Highlights of the camp:** 1.Session on awareness about breast cancer

2. Menstrual disorders in young females

3. LAB TEST 50% off on TFT & .Hb

There were different chart was made by the interns and 3<sup>rd</sup> year students, very informative session presented by the medical officers of our hospital.

Session was attended by the 10 to 15 patients as well as hospital and college staff in this session basically they have been taught how to do self breast examination along with what are the warning signs of breast cancer abnormal discharges from the breast and importance of early diagnosis of the breast tumors, One demonstration also done on breast examination.

Most of early changes in menstrual cycles, pain along with menses what the causes of developing PCOS in early ages , what are the importance of the healthy life style along with proper diet has explained to young female.

At the last was the question answers session where everyone was asked to rise any question they have regarding is doubts.

20 to 30 patients got benefited by the lab test concession done

Thankful to principal ma'am , medical officers, interns and hospital staff for making all the arrangements.



  
Gynecology and obstetrics department



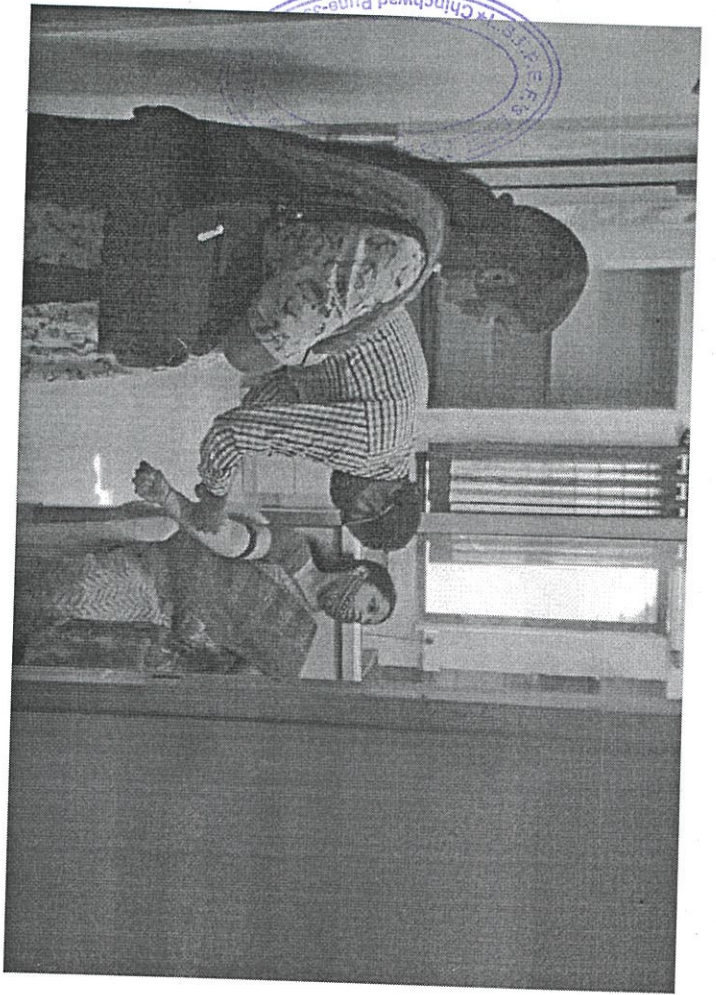

*Handwritten signature or mark.*

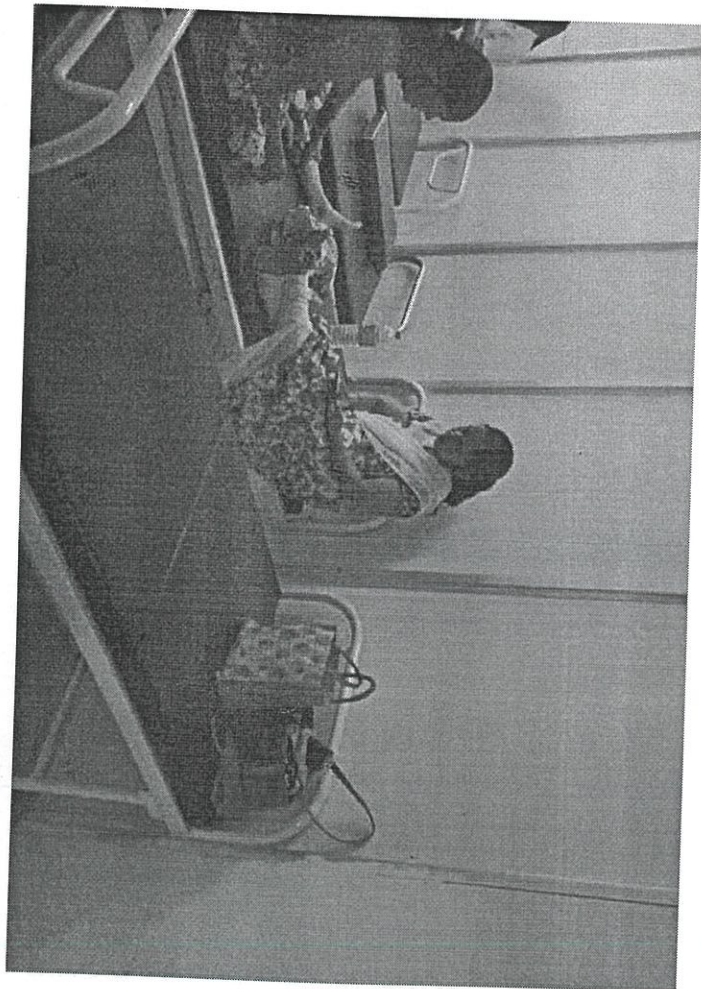
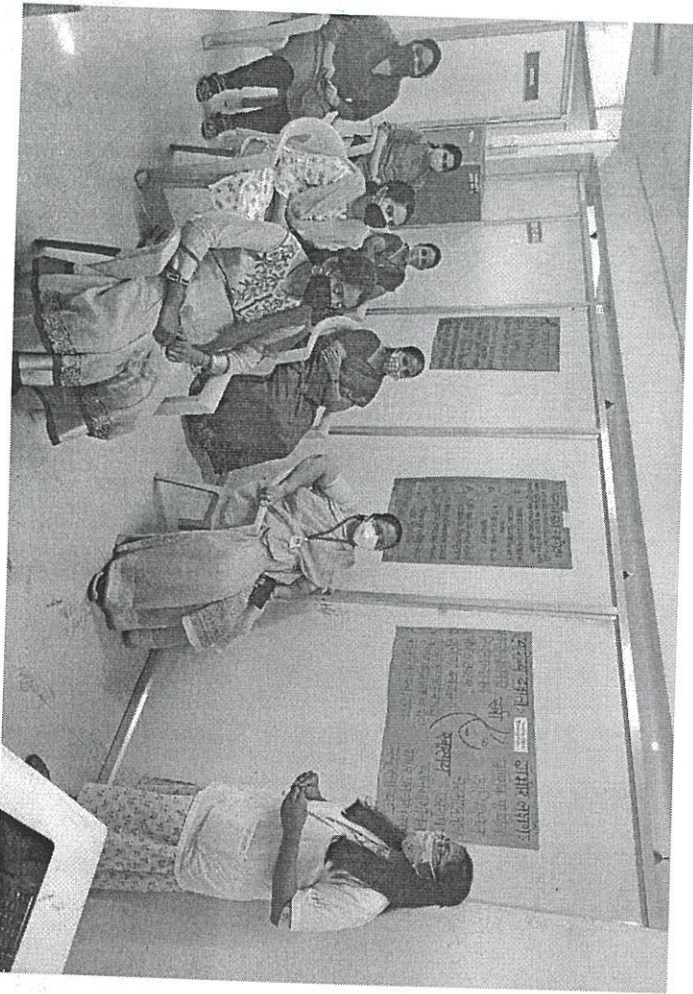







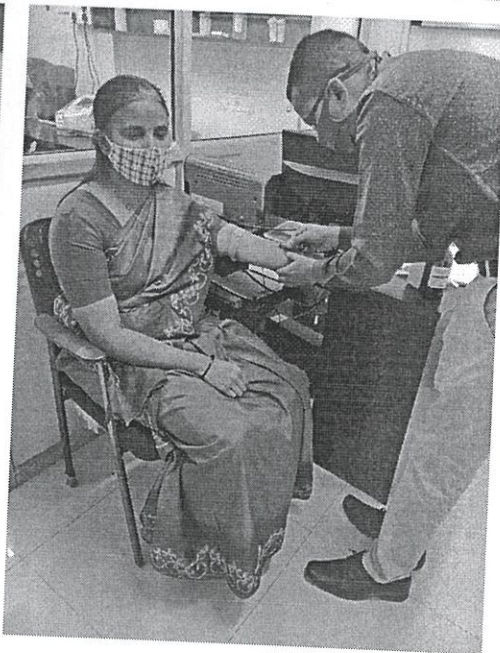
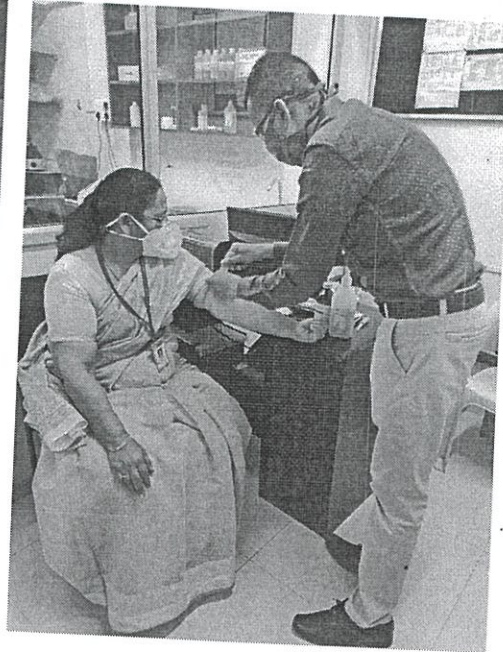
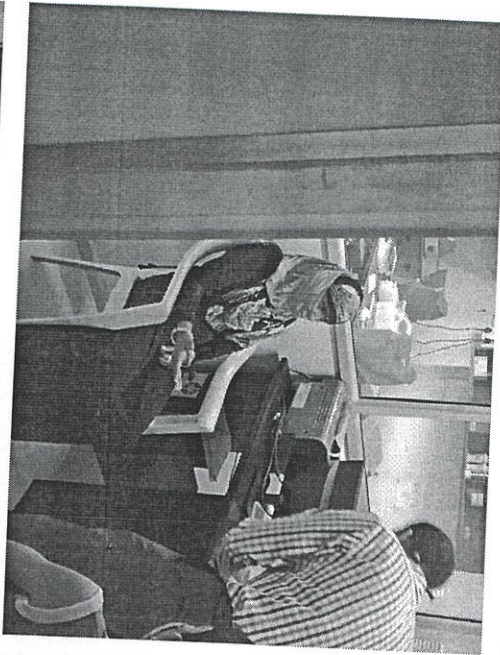
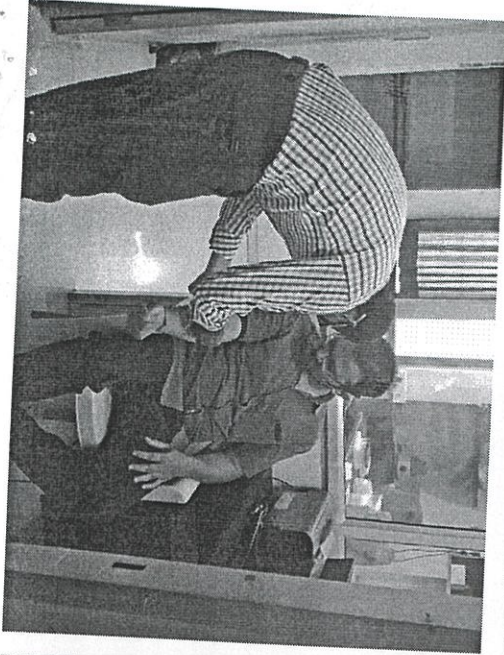

### DEPARTMENT OF OBSTETRICS & GYNAECOLOGY

1	Total number of Charts	91
2	Total number of Models	11
3	No. of Equipments for identification	140
4	Total Number of Specimens	27
5	Additional Items	Transparencies - 468

